Play-Doh BRAND MODELING COMPOUND ®

Some assembly required.

AGES 3+

24395

# Flip 'n Serve Breakfast™

## Contents

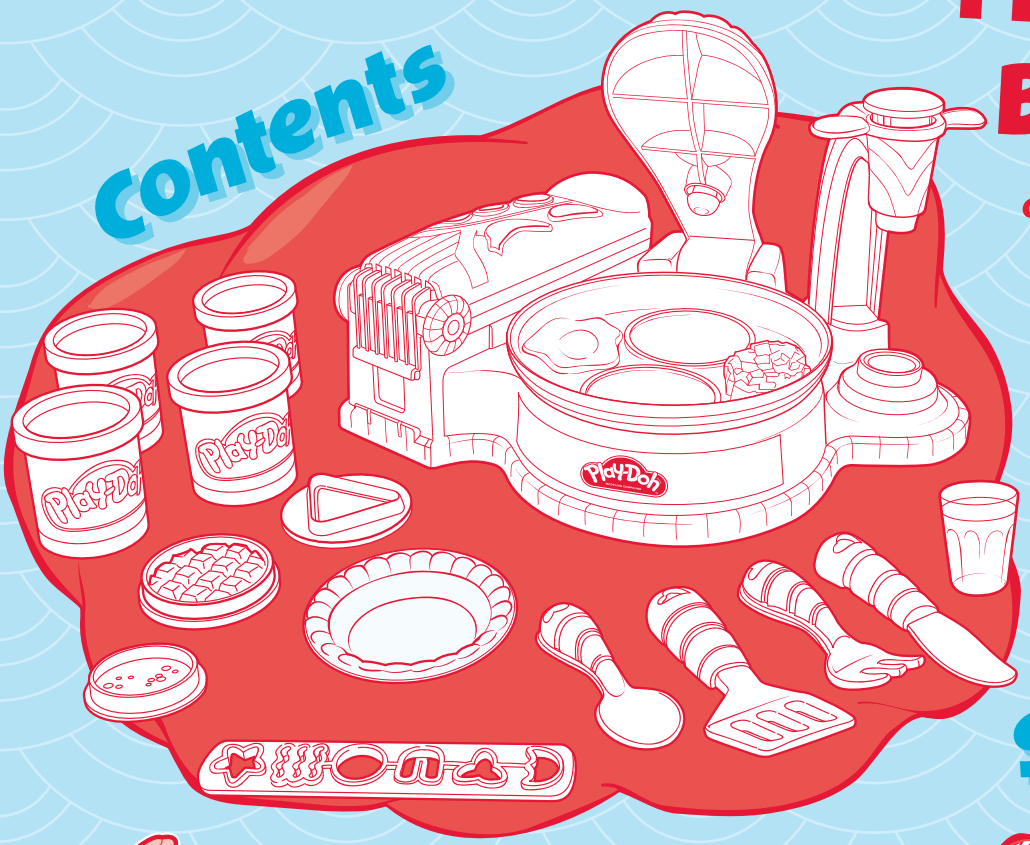

CONTENTS: playset base with griddle, spoon, fork, knife, spatula, cup, smoothie presser (2 pieces) 3 griddle stamps, rail, serving dish, instructions and 4 two-ounce cans of PLAY-DOH Brand Modeling Compound (Net wt. 8 oz., 226 g).

## Storage

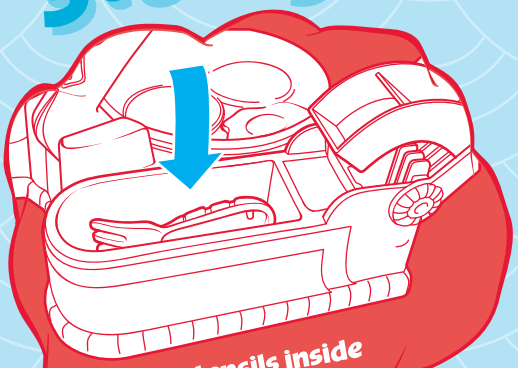

Store utensils inside PLAY-DOH extruder.

## Assembly

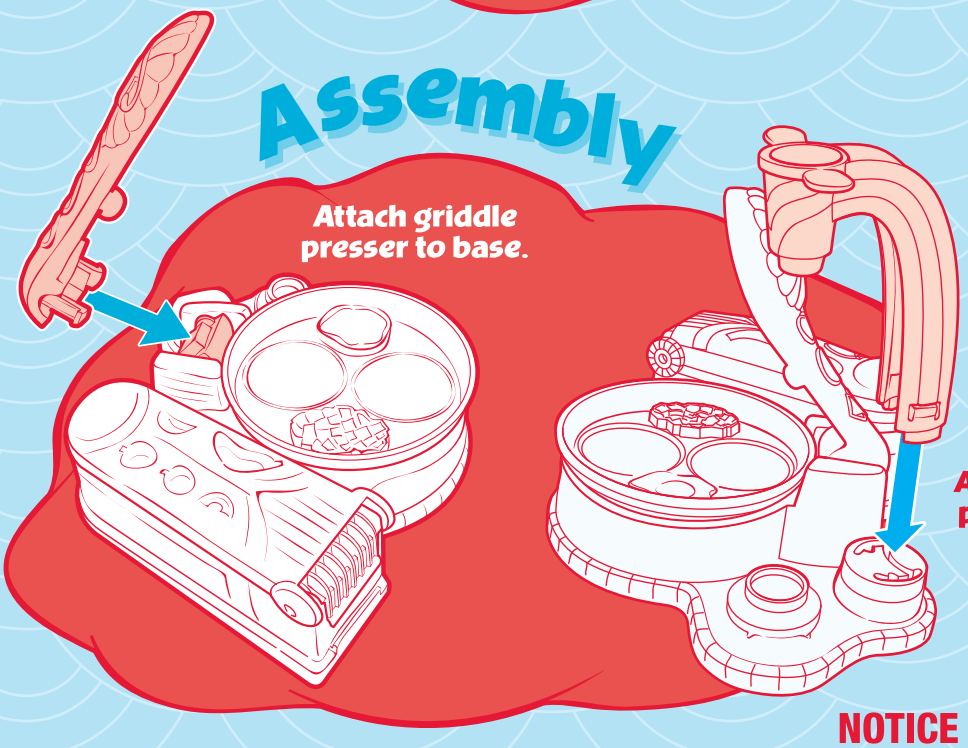


NOTICE TO PARENTS: CONTAINS WHEAT.
NONTOXIC. CONFORMS TO ASTM D-4236.

# How to make PLAY-DOH treats with your Flip 'n Serve Breakfast™

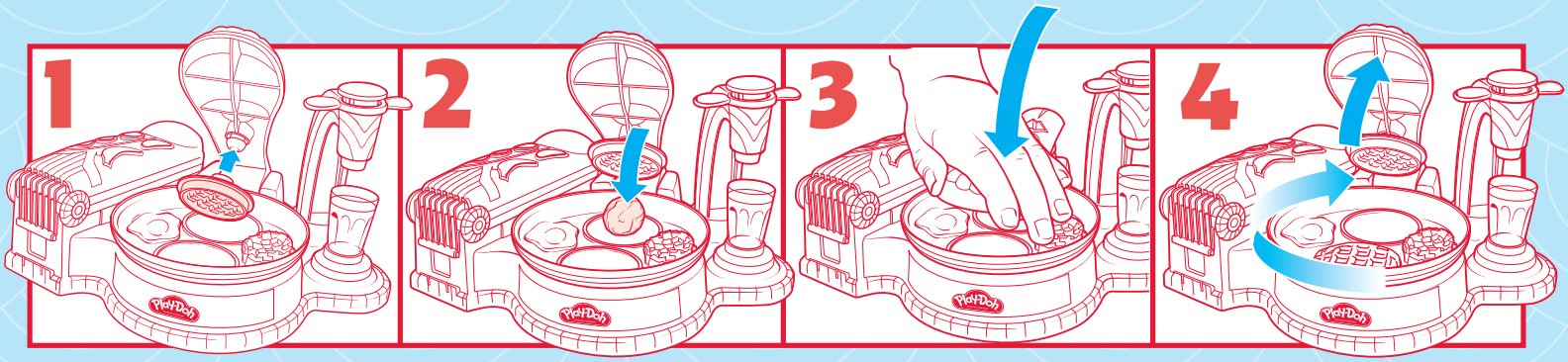


Choose a griddle stamp and snap it onto underside of lever.

Place PLAY-DOH compound on griddle.

Press down lever to make a breakfast treat.

Lift lever and watch griddle spin!

Trim excess compound and "serve"!
You can swap out the stamps for more breakfast fun!

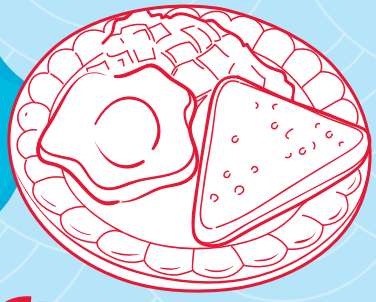

## Here are more FRESH IDEAS™

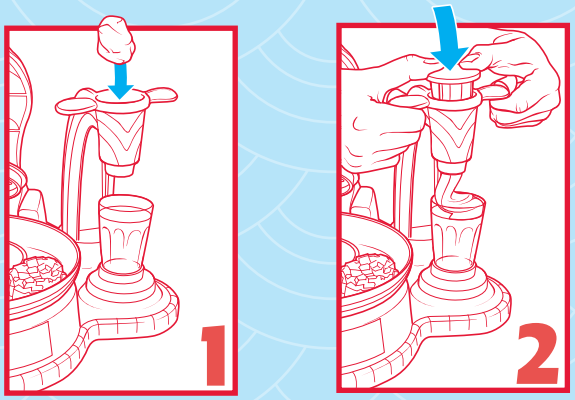


Use the smoothie press to make pretend smoothies, or add "syrup" and "whipped cream" to your "waffles" and "pancakes"!

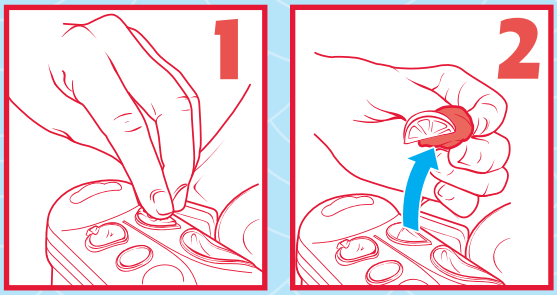


Use the mini molds on top of the handle and griddle lever to create pretend fruits and pastries!

### TIP!

Removing excess PLAY-DOH compound from the mini molds is easy. Just roll some compound into a ball. Then, place it in the mold. The leftover compound will stick to the ball.

## Clean Up

Remove excess PLAY-DOH Modeling Compound, allow remaining compound to dry, then scrape or vacuum it away.

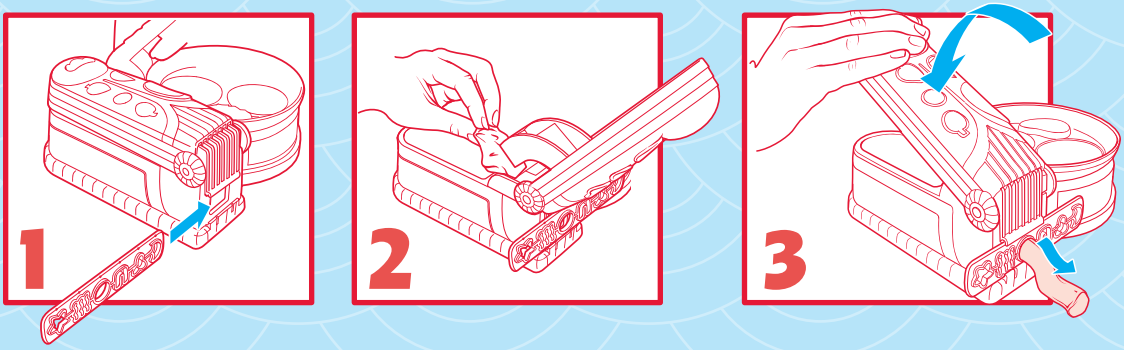


PLAY-DOH and the PLAY-DOH logo are trademarks identifying quality modeling compound products produced exclusively by Hasbro, Inc.
© 2010 Hasbro. All Rights Reserved.
TM & ® denote U.S. Trademarks.
U.S. Patent No. 6713624.

PN 7089980000

For more FRESH IDEAS™ visit
www.Play-Doh.com