LEVEL 2

EXPANDING PLAY

Hey Grown-ups!
If your child is fairly familiar with how to use this kind of toy, this playbook is a great tool to help expand their play experience and encourage them to try it for themselves.

Keep in mind:
Since you know your child best, it is up to you to pick which products and resources are most appropriate for his or her level of ability. Make sure you supervise the play as needed, and don't modify the products.

Looking for more guidance for your child's play level? Please visit theautismproject.org for more information.

Hasbro TOYBOX TOOLS™

in collaboration with
THE AUTISM PROJECT

This activity uses the HEATWAVE THE FIRE-BOT toy and BLADES THE FLIGHT-BOT toy. Each sold separately.
Questions? Call: 1-800-255-5516
Product and colors may vary. © 2014 Hasbro. All Rights Reserved. TM & ® denote U.S. Trademarks.

AGES 3-7

PLAYSKOOL HEROES
TRANSFORMERS RESCUE BOTS

HEATWAVE THE FIRE-BOT™

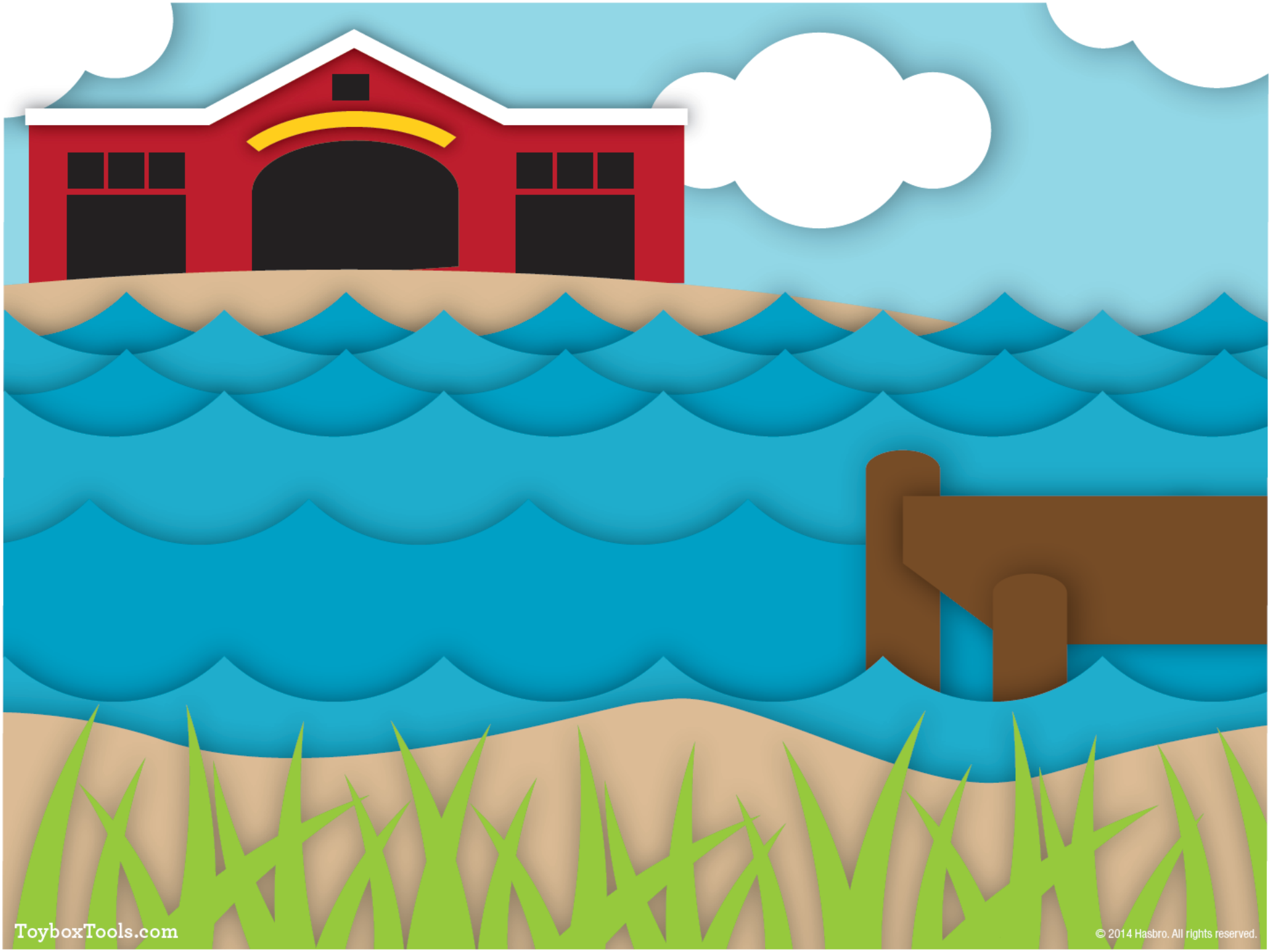
ToyboxTools.com
© 2014 Hasbro. All rights reserved.

Print the pretend fire on cardstock. Cut it out, and use it with your playmat.

ToyboxTools.com
© 2014 Hasbro. All rights reserved.

Please print the Level 2 HEATWAVE THE FIRE-BOT playmat for this activity.

You can pretend there is a fire on the dock.
HEATWAVE THE FIRE-BOT can help put out the fire.

You can say: "Let's go fight the fire!"

You can pretend to drive the boat to the pretend fire on your playmat.

You can change the boat to robot mode.

First, push the light bar toward the back of the boat.

Then, stand the robot up.

You can pretend to spray the fire with the Robot.

Yeah! HEATWAVE THE FIRE-BOT put the fire out.
You can say: “I did it!”

You can change HEATWAVE THE FIRE-BOT back to a boat.

First, push in the arms.

Then, lay it down.

Now you can pretend to drive back to the fire station.

Playing with HEATWAVE THE FIRE-BOT is so much fun!